



Directions from US HWY 50:

Travel to Gunnison, CO – located on US HWY 50

Just West of town turn **South** on Airport Road (CR 38) – following signs to Hartman Rocks

Turn Right on 32C into Hartman Rocks Recreation Area.

Continue 0.8 mi up a steep hill.

Turn Left and follow RMTA ribbons and signs to the Pits. Approximately 1.0 mi ahead on left.

Google Maps Navigation 

[https://www.google.com/maps/place/38°29'33.0"N+106°56'39.2"W/@38.4925,-106.9464053](https://www.google.com/maps/place/38°29'33.0)

**Hartman Rocks is located on public BLM land – follow all OHV use regulations. See map attached indicating practice areas – ride only in these and on marked trails please. Spark Arrestors and OHV Stickers are required! **

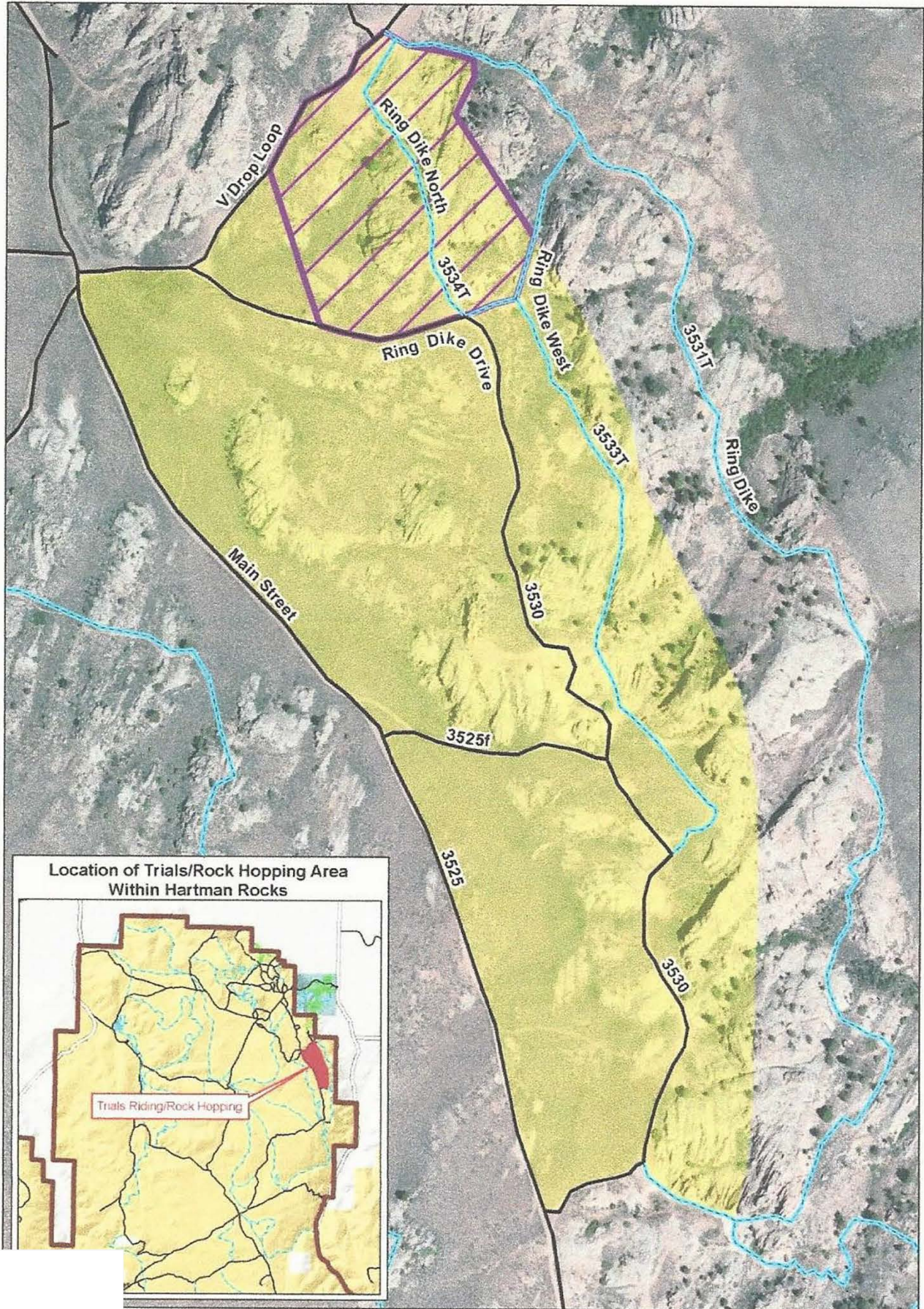

Location of Trials/Rock Hopping Area Within Hartman Rocks

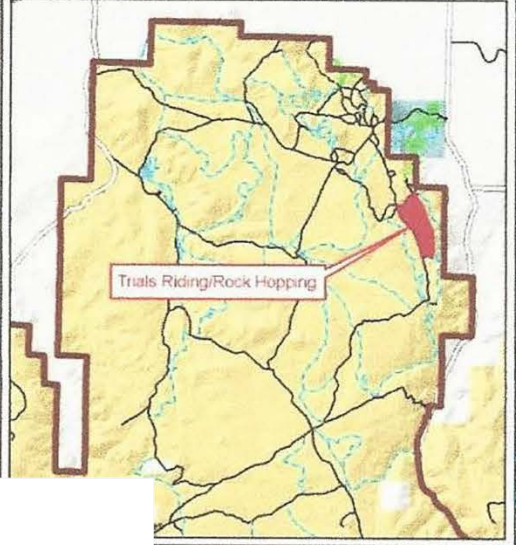

Hartman Routes
 — County Road

Proposed Actions